VISIT…

LANZAROTE Caliente.COM

Gloriette

Derivative of "Lakeme Duet" by Delibes
Arrangement by John Tesh

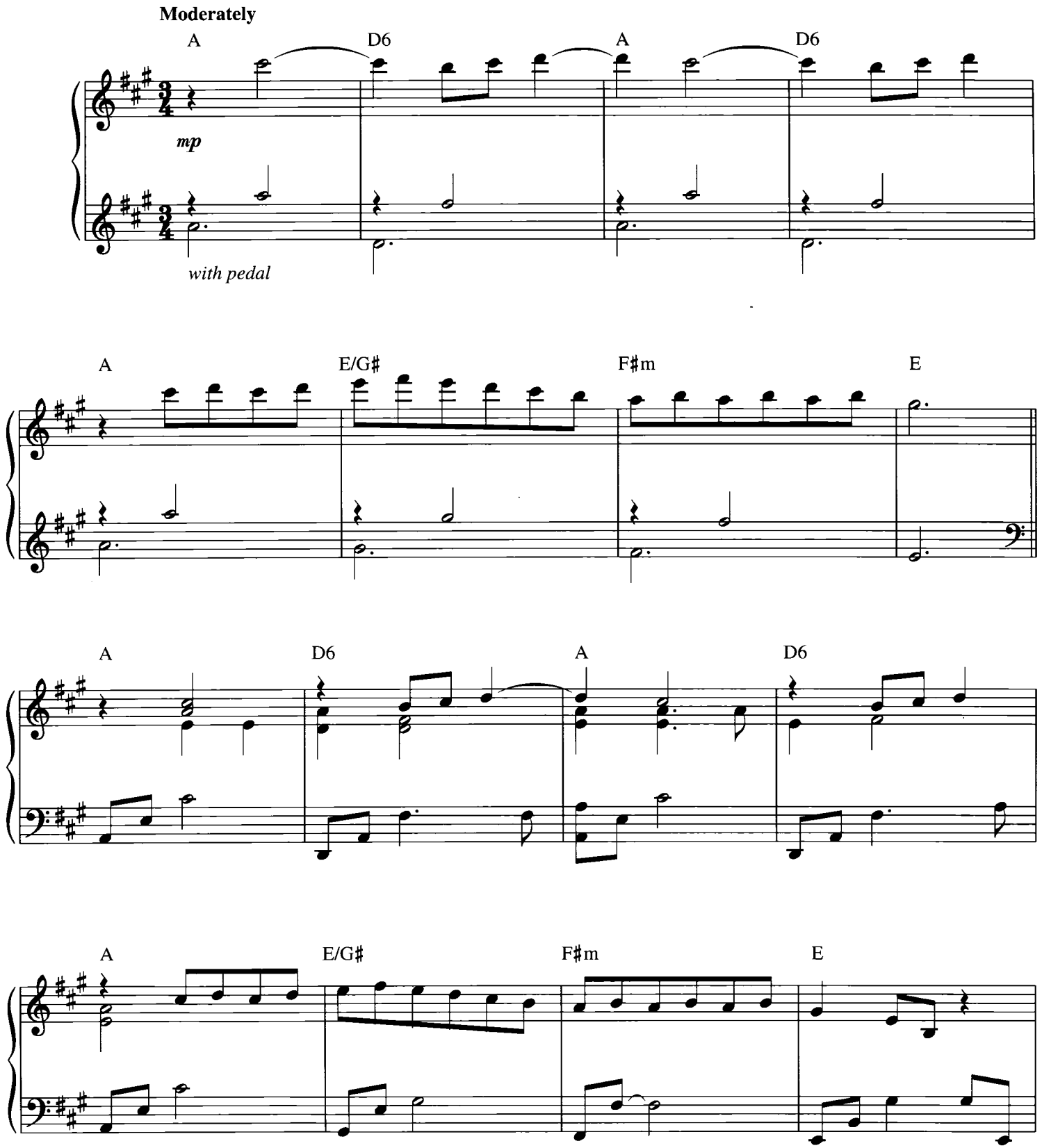

Copyright © 1999 Teshmusic (BMI)
All Rights Reserved Used by Permission

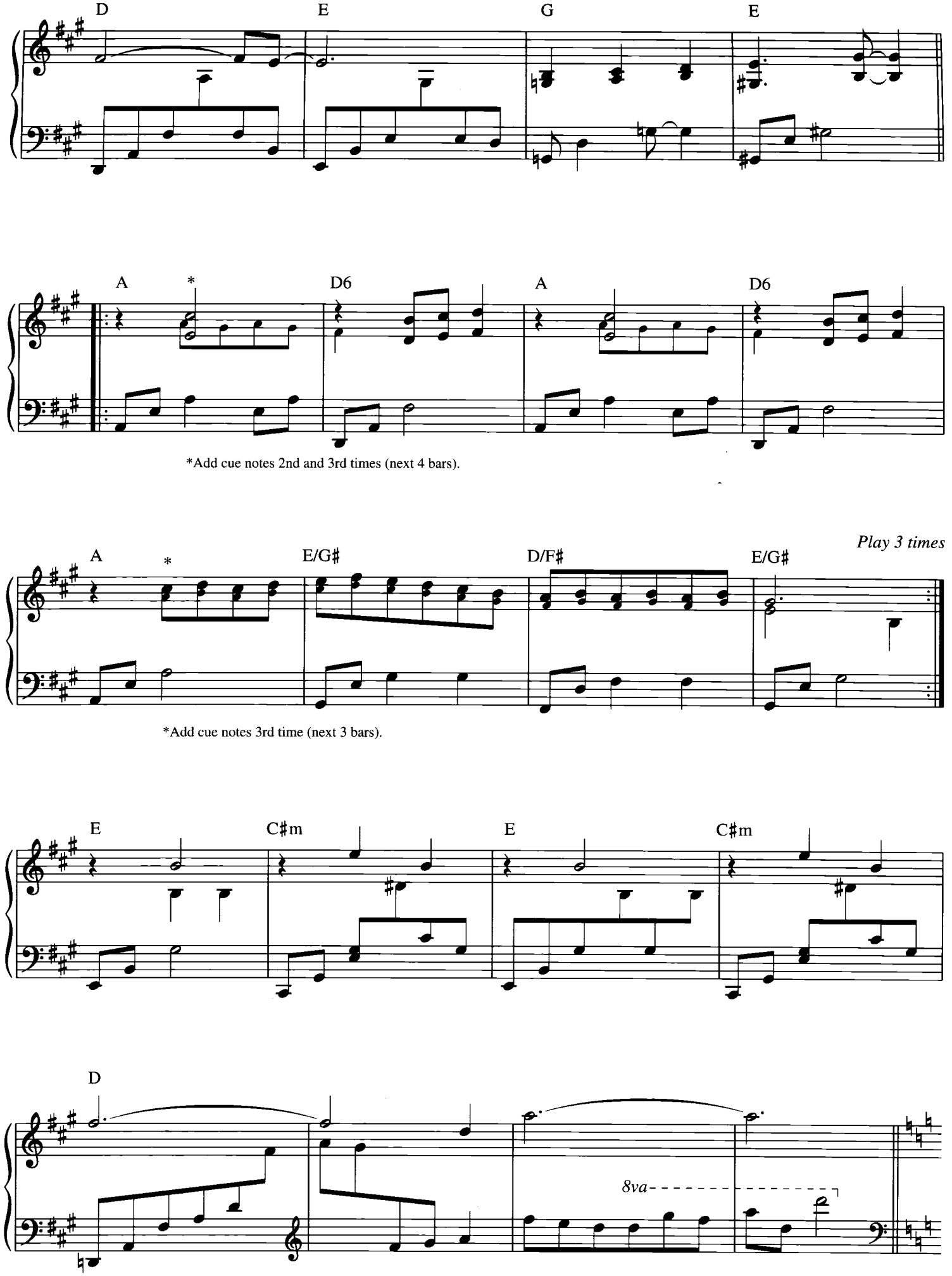
D
E
G
E
A
*
D6
A
D6
*Add cue notes 2nd and 3rd times (next 4 bars).
A
*
E/G#
D/F#
E/G#
Play 3 times
*Add cue notes 3rd time (next 3 bars).
E
C#m
E
C#m
D
8va

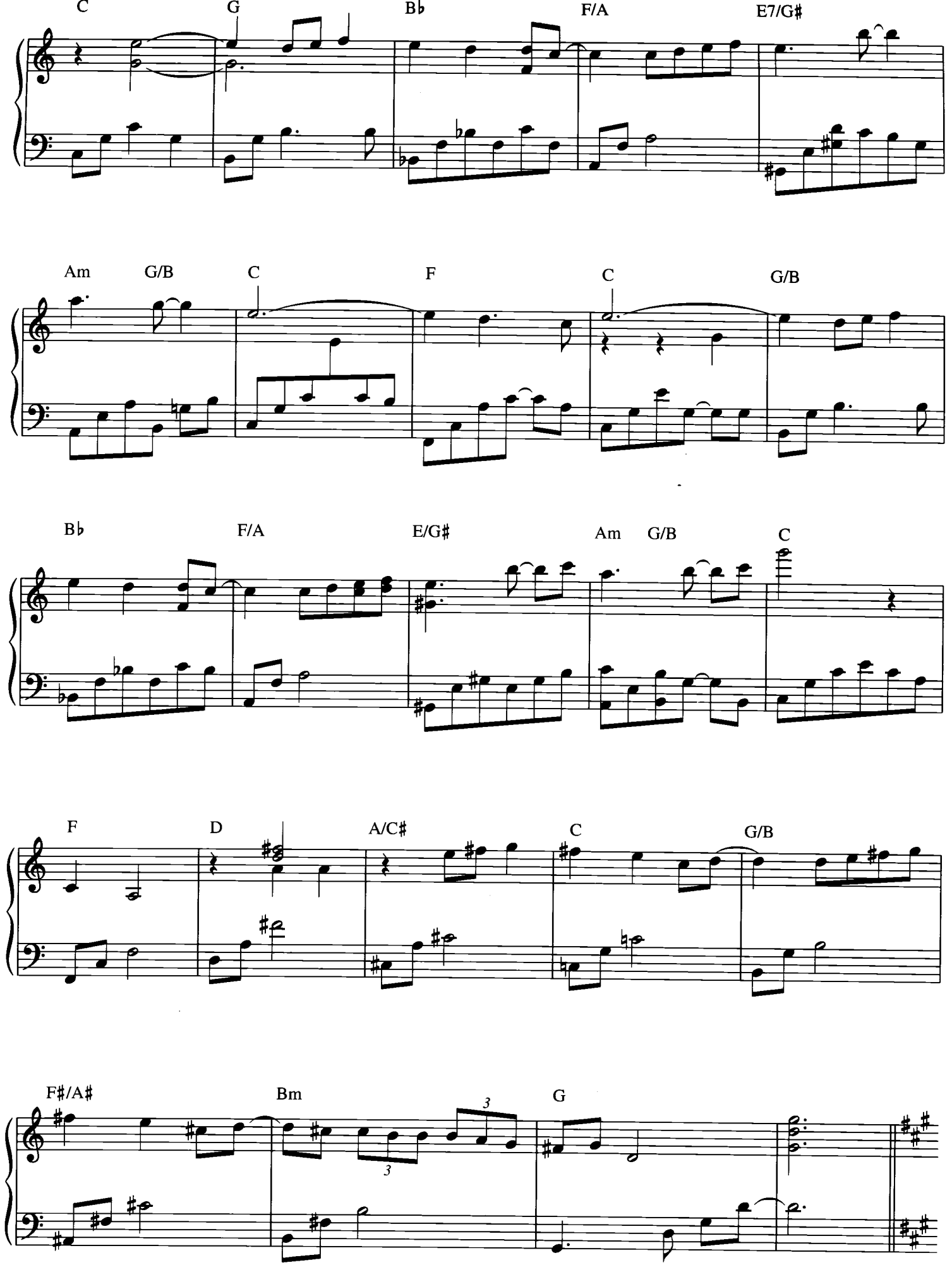
C
G
B♭
F/A
E7/G♯
Am
G/B
C
F
C
G/B
B♭
F/A
E/G♯
Am
G/B
C
F
D
A/C♯
C
G/B
F♯/A♯
Bm
G

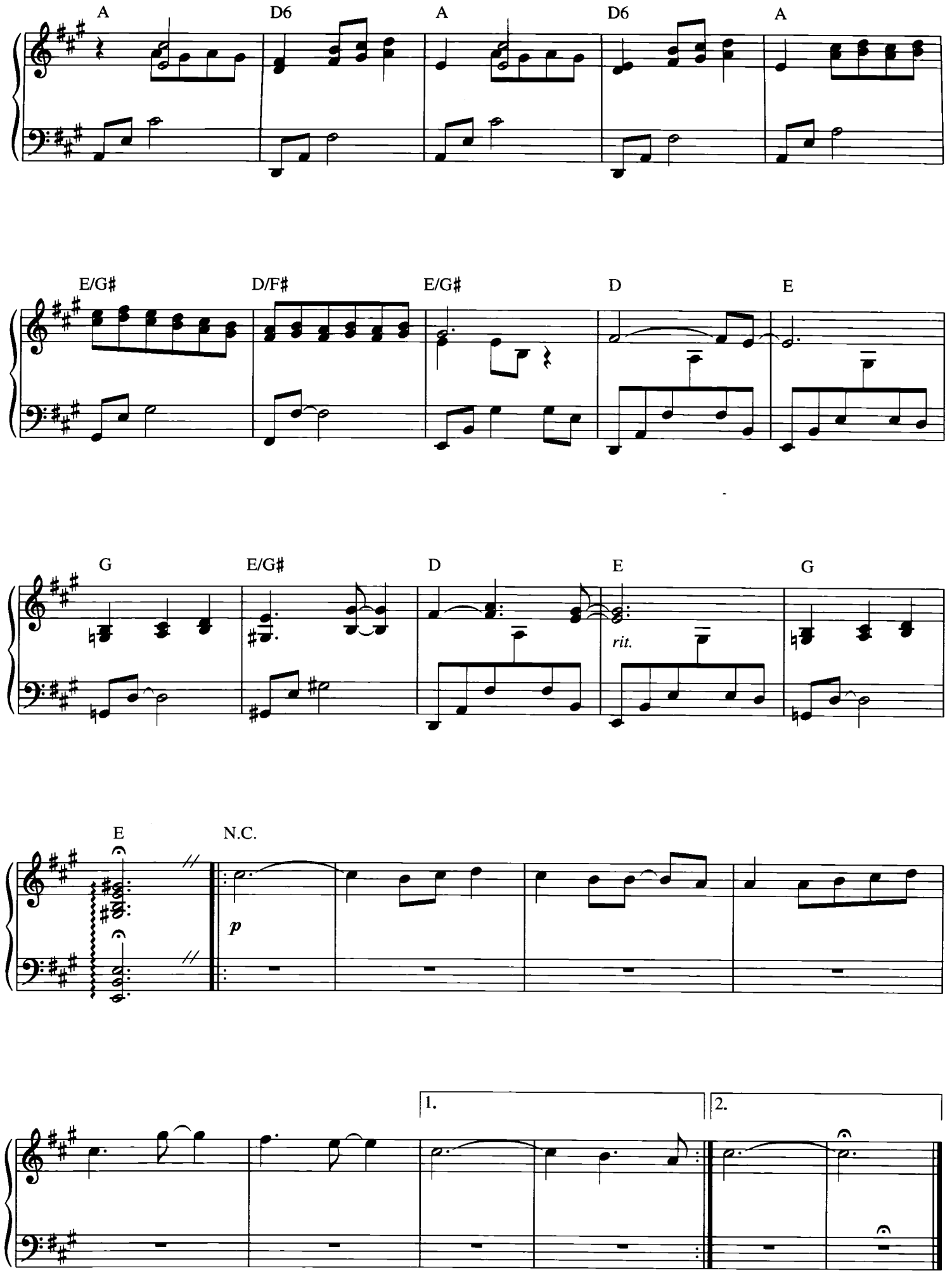
A
D6
A
D6
A
E/G♯
D/F♯
E/G♯
D
E
G
E/G♯
D
E
G
rit.
E
N.C.
p
1.
2.